

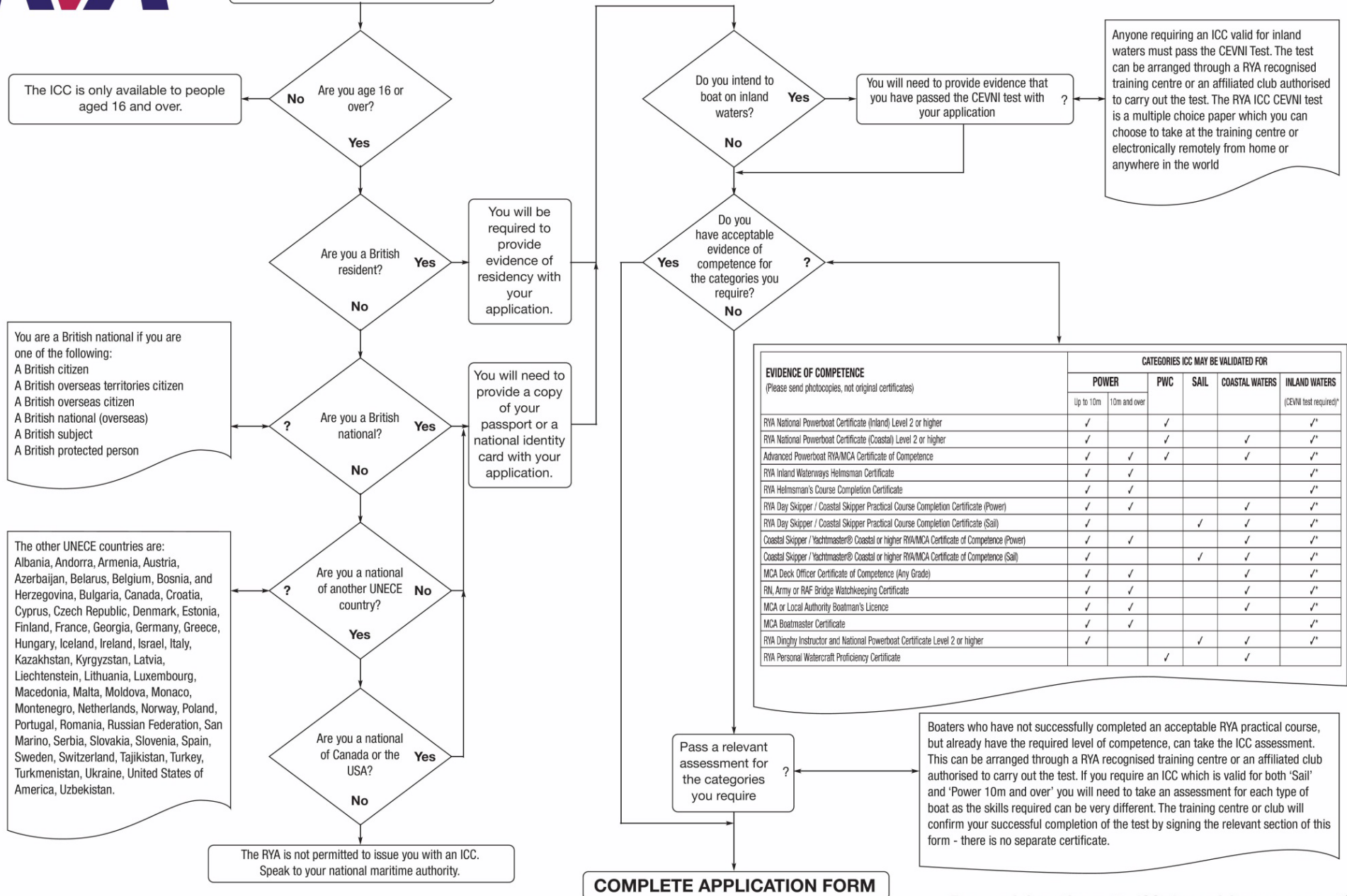

ICC Eligibility and Evidence of Competence

HOW DO I GET AN ICC?



Anyone requiring an ICC valid for inland waters must pass the CEVNI Test. The test can be arranged through a RYA recognised training centre or an affiliated club authorised to carry out the test. The RYA ICC CEVNI test is a multiple choice paper which you can choose to take at the training centre or electronically remotely from home or anywhere in the world

EVIDENCE OF COMPETENCE (Please send photocopies, not original certificates)	CATEGORIES ICC MAY BE VALIDATED FOR					
	POWER		PWC	SAIL	COASTAL WATERS	INLAND WATERS (CEVNI test required)*
	Up to 10m	10m and over				
RYA National Powerboat Certificate (Inland) Level 2 or higher	✓		✓			✓
RYA National Powerboat Certificate (Coastal) Level 2 or higher	✓		✓		✓	✓
Advanced Powerboat RYA/MCA Certificate of Competence	✓	✓	✓		✓	✓
RYA Inland Waterways Helmsman Certificate	✓	✓				✓
RYA Helmsman's Course Completion Certificate	✓	✓				✓
RYA Day Skipper / Coastal Skipper Practical Course Completion Certificate (Power)	✓	✓			✓	✓
RYA Day Skipper / Coastal Skipper Practical Course Completion Certificate (Sail)	✓			✓		✓
Coastal Skipper / Yachtmaster® Coastal or higher RYA/MCA Certificate of Competence (Power)	✓	✓			✓	✓
Coastal Skipper / Yachtmaster® Coastal or higher RYA/MCA Certificate of Competence (Sail)	✓			✓	✓	✓
MCA Deck Officer Certificate of Competence (Any Grade)	✓	✓			✓	✓
RN, Army or RAF Bridge Watchkeeping Certificate	✓	✓			✓	✓
MCA or Local Authority Boatman's Licence	✓	✓			✓	✓
MCA Boatmaster Certificate	✓	✓				✓
RYA Dinghy Instructor and National Powerboat Certificate Level 2 or higher	✓			✓	✓	✓
RYA Personal Watercraft Proficiency Certificate			✓		✓	

Boaters who have not successfully completed an acceptable RYA practical course, but already have the required level of competence, can take the ICC assessment. This can be arranged through a RYA recognised training centre or an affiliated club authorised to carry out the test. If you require an ICC which is valid for both 'Sail' and 'Power 10m and over' you will need to take an assessment for each type of boat as the skills required can be very different. The training centre or club will confirm your successful completion of the test by signing the relevant section of this form - there is no separate certificate.

COMPLETE APPLICATION FORM